

# Enterprise Shipper®

Multi-Carrier Shipping Solution



## » Package shipping has never been so quick and easy

Whether you ship 10 packages a day – or 10,000, Enterprise Shipper has you covered

**No USPS Approvals, Permits, or Minimum Volumes.**

**Batch import of address/order files.**

**APO/FPO/DPO shipments with customs documents.**

**Multi-carrier price/service shopping (only available via EasyPost).**

### FLEXIBLE PAYMENT OPTIONS

- » **USPS shipments**  
ePostage, eVS or PC Postage
- » **DHL®**  
Individual carrier accounts for big discounts, no contracts
- » **Other carriers (UPS®, FedEx®)**  
Individual carrier accounts for big discounts, no contracts. Only available via EasyPost

### AUTOMATION AND SPEED

- » **Batch process** imported order or address files
- » **Real time** look up of address or order information
- » **Quickly generate** shipping labels and customs documents

### BENEFITS

- » Decades of shipping expertise.
- » Uses API's from multiple carriers, vendors and partners.
- » Select best prices and services.
- » Easily access order and address data on local network via ODBC connection only.
- » Create shipping labels on multiple workstations.
- » Domestic and international shipments.
- » Military and Diplomatic shipments (APO/FPO/DPO).
- » No postal approvals or complex setup.
- » Access USPS® Commercial Plus pricing without USPS approval or minimum volumes.
- » Save 15% over USPS pricing on international shipments.
- » Scanning and scale interfaces.
- » Delivery tracking and notification.
- » On premise means streamlined efficient workflow.

**Request Your **FREE** Custom Shipping Optimization Analysis to discover what efficiencies and profits you may be leaving on the table**

# Enterprise Shipper has a simple, powerful and easy-to-use interface

Our **Main Import Wizard** is designed to autoimport batch files, setup templates for batch imports, support use of ODBC Connection to Internal DB, plus it has the ability to autoexport tracking data reports.

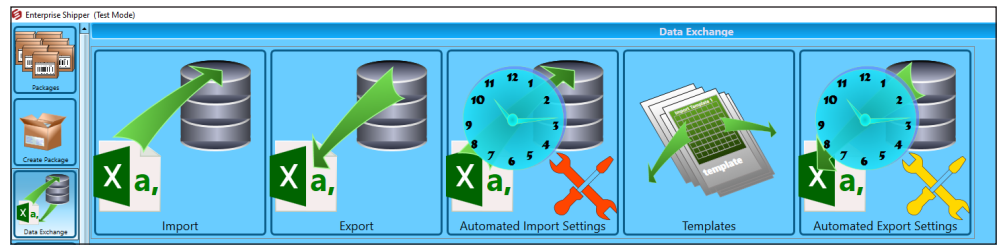

Our **Tracking Screen** operates in realtime so that users have complete confidence in the status of their shipments.

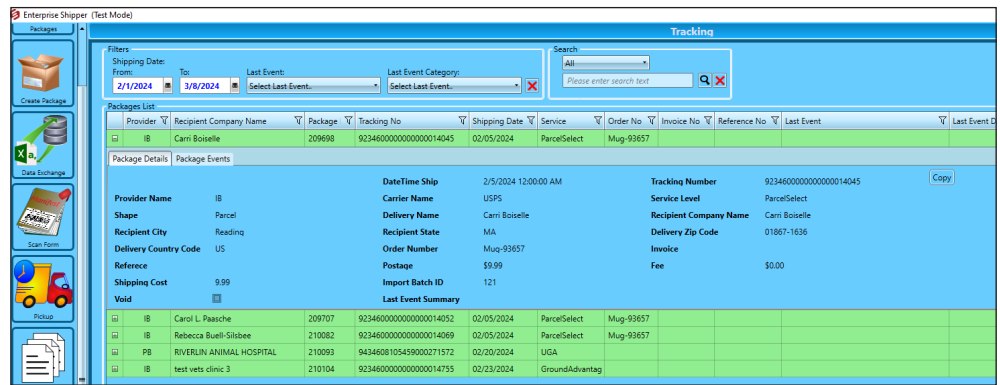

Our **Daily Shipping Report** shows all packages created with detail for pricing, weight, tracking etc.

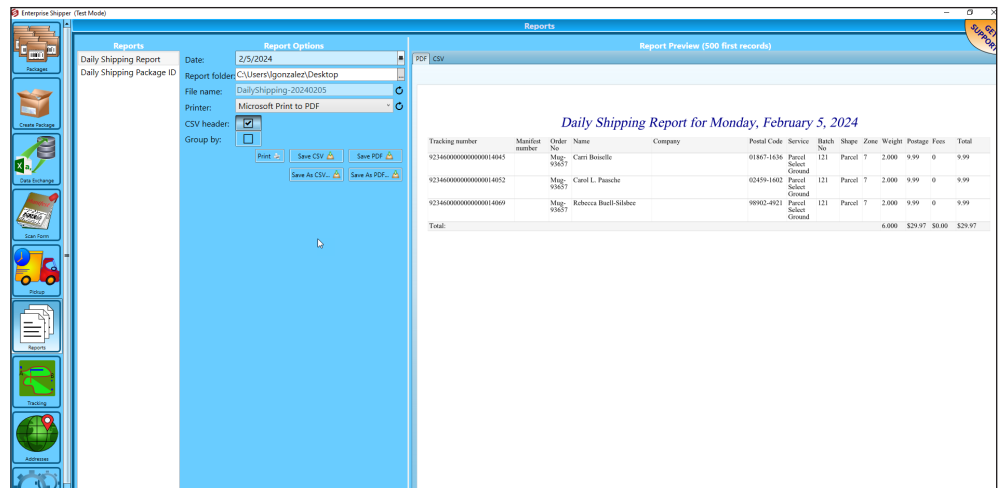

For more information on **Enterprise Shipper**, visit: [bccsoftware.com/software/enterprise-shipper/](https://bccsoftware.com/software/enterprise-shipper/)

BCC Software, LLC • 1890 Winton Road S | Suite 180, Rochester, NY 14618-4009 • (800) 337-0442 • [sales@bccsoftware.com](mailto:sales@bccsoftware.com) • [bccsoftware.com](https://bccsoftware.com)

©2024 BCC Software, LLC. All rights reserved. The following are among the trademarks owned by BCC Software, LLC: BCC Software logo, Enterprise Shipper®. The following are among the trademarks owned by the United States Postal Service: ACS™, APC®, Automated Postal Center®, Carrier Pickup™, CASS™, CASS Certified™, Certified Mail™, Click-N-Ship®, Confirm®, Customized MarketMail®, Delivery Confirmation™, DMM®, EPM®, Express Mail®, FAST®, FASTforward®, First-Class™, First-Class Mail®, Full-Service ACS™, IM™, IMb™, Informed Delivery®, Intelligent Mail®, LACSLink®, MASS™, MERLIN®, Mover's Guide®, NCOALink®, Netpost®, Netpost Mailing Online™, OneCode ACS®, OneCode Confirm®, OneCode Solution™, OneCode Vision®, Parcel Post®, Parcel Select®, PC Postage®, PLANET®, PLANET Code®, Post Office™, PostalOne!®, Postal Service™, POSTNET™, Priority Mail®, Quick, Easy, Convenient™, RD1™, ReadyPost®, REDRESS®, Registered Mail™, RIBBS®, Signature Confirmation™, Simple Formulas®, Stamps by Mail®, Standard Mail®, The Postal Store®, United States Postal Service®, U.S. Mail™, U.S. Postal Service®, USPS®, USPS Electronic Postmark®, USPS.COM®, www.usps.com®, ZIP+4®, and ZIP Code™. Mail.dat® and Mail.XML™ are registered trademarks of the Delivery Technology Advocacy Council (DTAC). All other marks are held by their respective owners. Reproduction of this datasheet in whole or in part without permission is prohibited. The information contained herein is subject to change without notice. Actual performance results may vary. Contact BCC Software for current information.